[illegible]

[illegible]

[illegible]

[illegible]

[illegible]

[illegible]
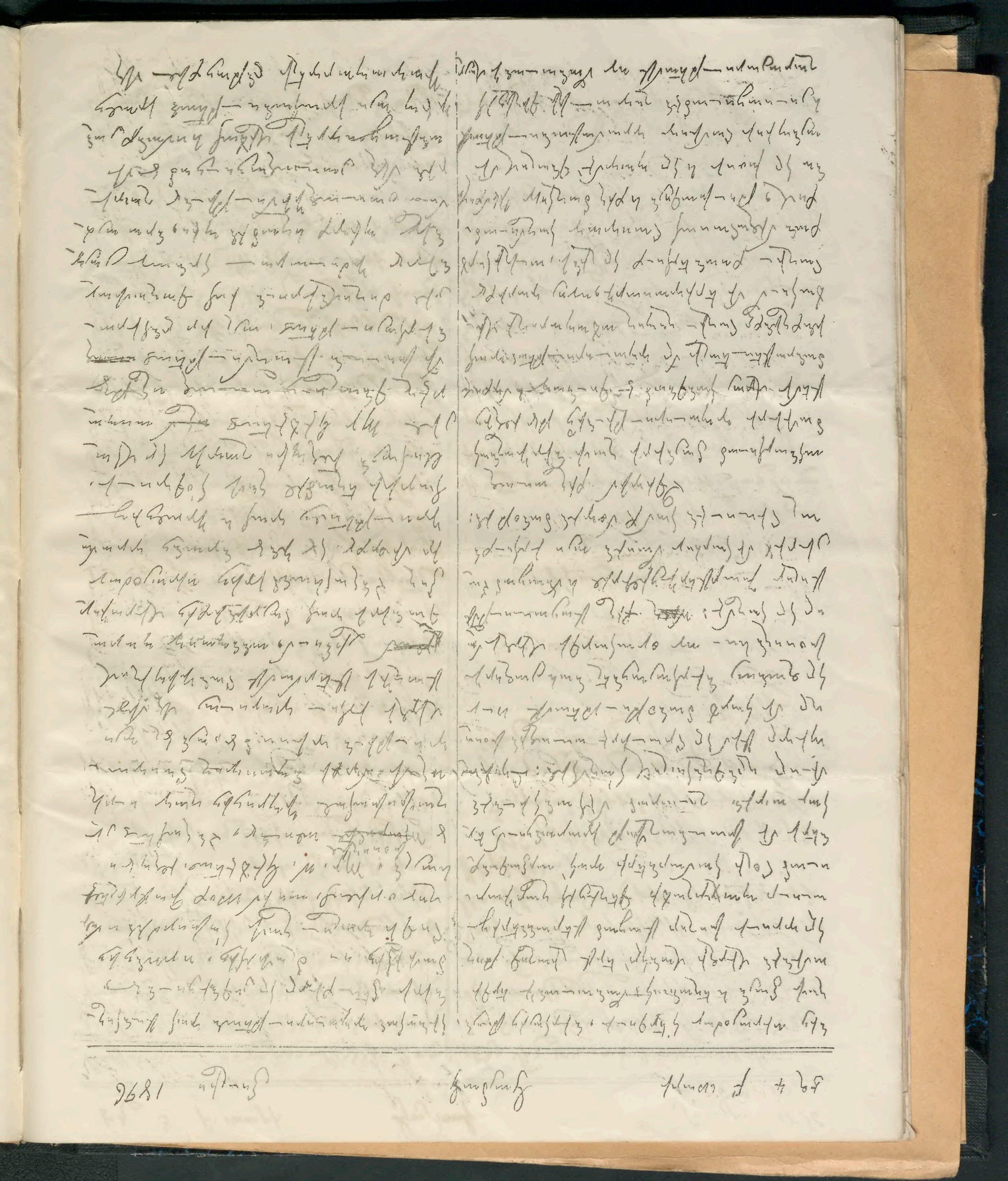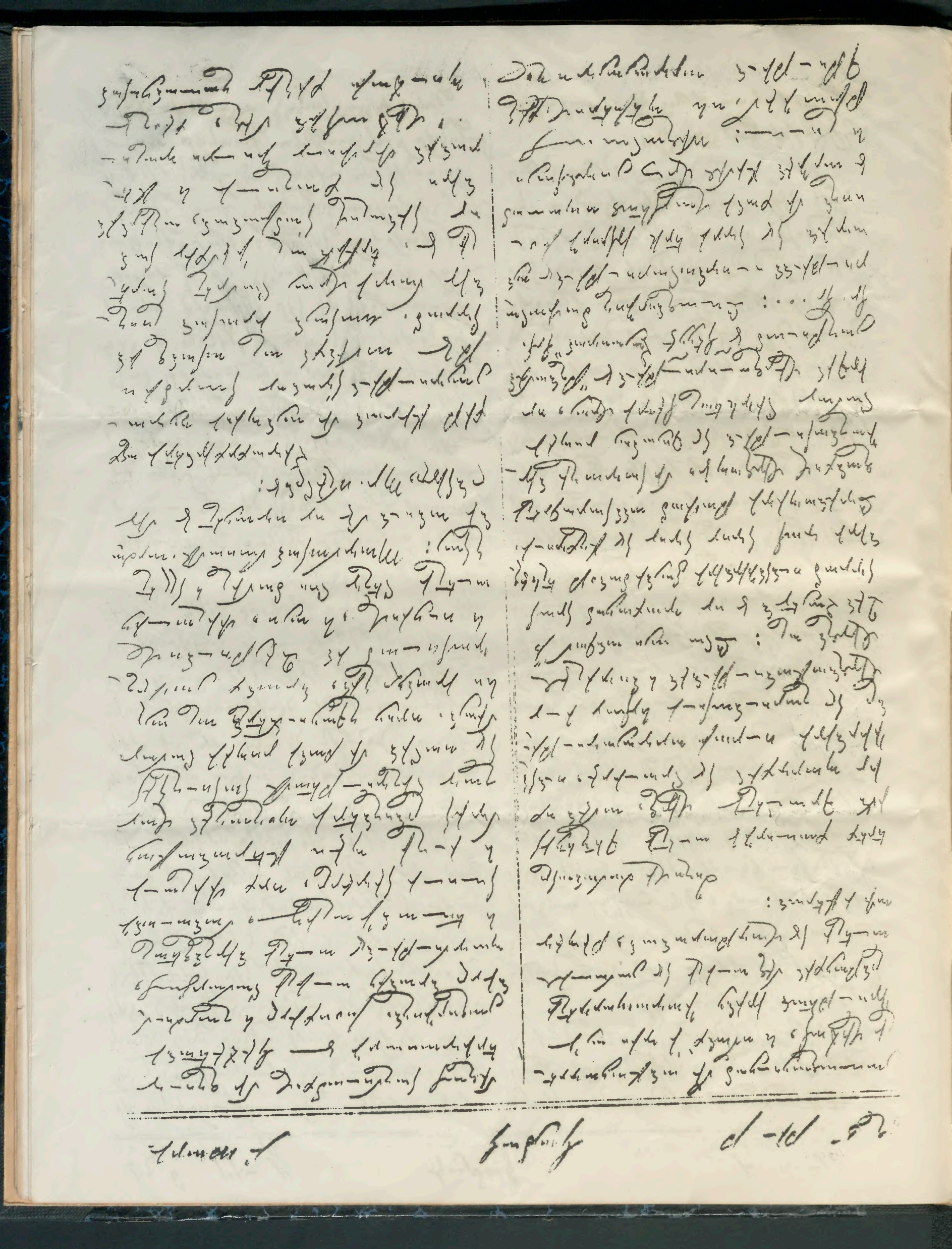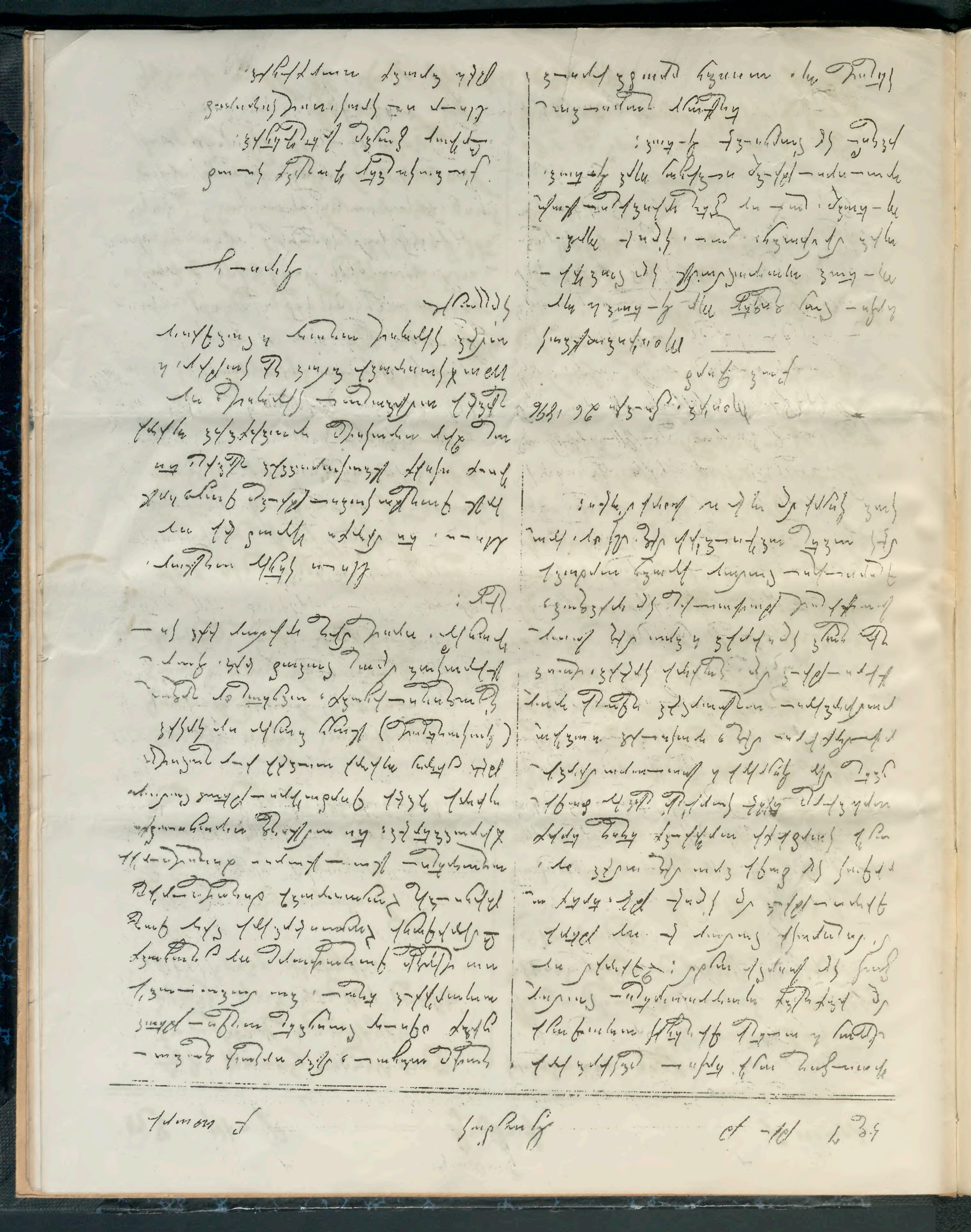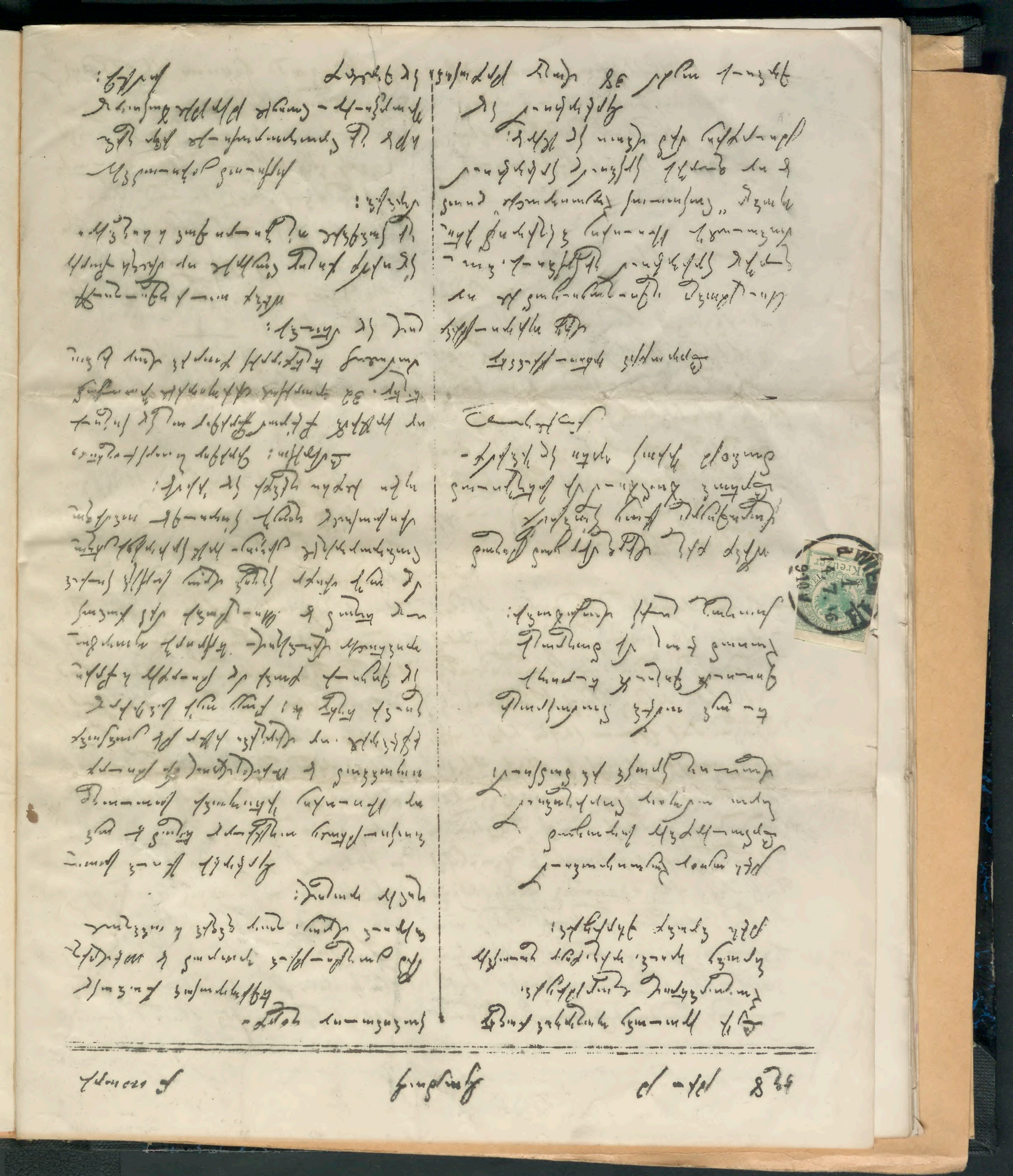
Գ. Գ. Գ.